

PARCEL NUMBER	GRANTEE	GRANTEE	INSTRUMENT	DATE	RECORD	CUSTODIAN'S NO.	DATE
1	F. J. Wilmar, et al	CM&STP Ry Co. of Wash.	N.D.	4-18-07	201, 1, May 27, 1907	10364	
2	F. J. Wilmar, et al	CM&STP Ry Co. of Wash.	Snow Easement in W.D.	4-18-07	201, 1, May 27, 1907	10364	
3	F. J. Wilmar, et al	CM&STP Ry Co. of Wash.	Snow Easement in W.D.	4-18-07	201, 1, May 27, 1907	10364	
4	F. J. Wilmar, et al	CM&STP Ry Co. of Wash.	Snow Easement in W.D.	4-18-07	201, 1, May 27, 1907	10364	
5	F. J. Wilmar, et al	CM&STP Ry Co. of Wash.	Snow Easement in W.D.	4-18-07	201, 1, May 27, 1907	10364	
6	Herman Schmidt & Wife	CM&STP Ry Co. of Wash.	W.D.	5-14-07	180, 517, June 22, 1907	10362	
7	Herman Schmidt & Wife	CM&STP Ry Co. of Wash.	Snow Easement in W.D.	5-14-07	180, 517, June 22, 1907	10362	
8	Herman Schmidt & Wife	CM&STP Ry Co. of Wash.	Snow Easement in W.D.	5-14-07	180, 517, June 22, 1907	10362	
9	Herman Schmidt & Wife	CM&STP Ry Co. of Wash.	W.D.	12-14-07	203, 294, Jan. 10, 1908	10363	
10	W. B. Dwyer, et al	CM&STP Ry Co. of Wash.	W.D.	2-15-08	202, 235, Apr. 7, 1908	10365	
11	Henry Kohlstaedt & Wife	CM&STP Ry Co. of Wash.	W.D.	4-3-07	195, 275, May 1, 1907	10351	
12	Henry Kohlstaedt & Wife	CM&STP Ry Co. of Wash.	W.D.	3-14-08	208, 615, Mar. 31, 1908	10352	
13	Henry Kohlstaedt & Wife	CM&STP Ry Co. of Wash.	W.D.	3-14-08	208, 615, Mar. 31, 1908	10352	
14	Henry Kohlstaedt & Wife	CM&STP Ry Co. of Wash.	Snow Easement in W.D.	4-3-07	195, 275, May 1, 1907	10351	
15	Henry Kohlstaedt & Wife	CM&STP Ry Co. of Wash.	Snow Easement in W.D.	4-3-07	195, 275, May 1, 1907	10351	
16	Henry Kohlstaedt & Wife	CM&STP Ry Co. of Wash.	Cond. W.D.	4-3-07	195, 275, May 1, 1907	10351	
17	J. A. Ledbetter & Wife	CM&STP Ry Co. of Wash.	W.D.	2-22-07	138, 155, June 24, 1907	9016	
18	J. A. Ledbetter & Wife	CM&STP Ry Co. of Wash.	Snow Easement in W.D.	3-20-07	138, 155, June 24, 1907	9016	
19	J. A. Ledbetter & Wife	CM&STP Ry Co. of Wash.	Snow Easement in W.D.	3-20-07	138, 155, June 24, 1907	9016	
20	J. A. Ledbetter & Wife	CM&STP Ry Co. of Wash.	Snow Easement in W.D.	3-20-07	138, 155, June 24, 1907	9016	
21	J. A. Ledbetter & Wife	CM&STP Ry Co. of Wash.	W.D.	9-20-07	139, 223, Oct. 23, 1907	9017	
22	J. A. Ledbetter & Wife	CM&STP Ry Co. of Wash.	Snow Easement in W.D.	3-20-07	138, 155, June 24, 1907	9016	
23	E. A. Whitman & Wife	CM&STP Ry Co. of Wash.	W.D.	3-26-07	138, 162, June 24, 1907	9141	
24	E. A. Whitman & Wife	CM&STP Ry Co. of Wash.	Snow Easement in W.D.	3-26-07	138, 162, June 24, 1907	9141	
25	E. A. Whitman & Wife	CM&STP Ry Co. of Wash.	Snow Easement in W.D.	3-26-07	138, 162, June 24, 1907	9141	

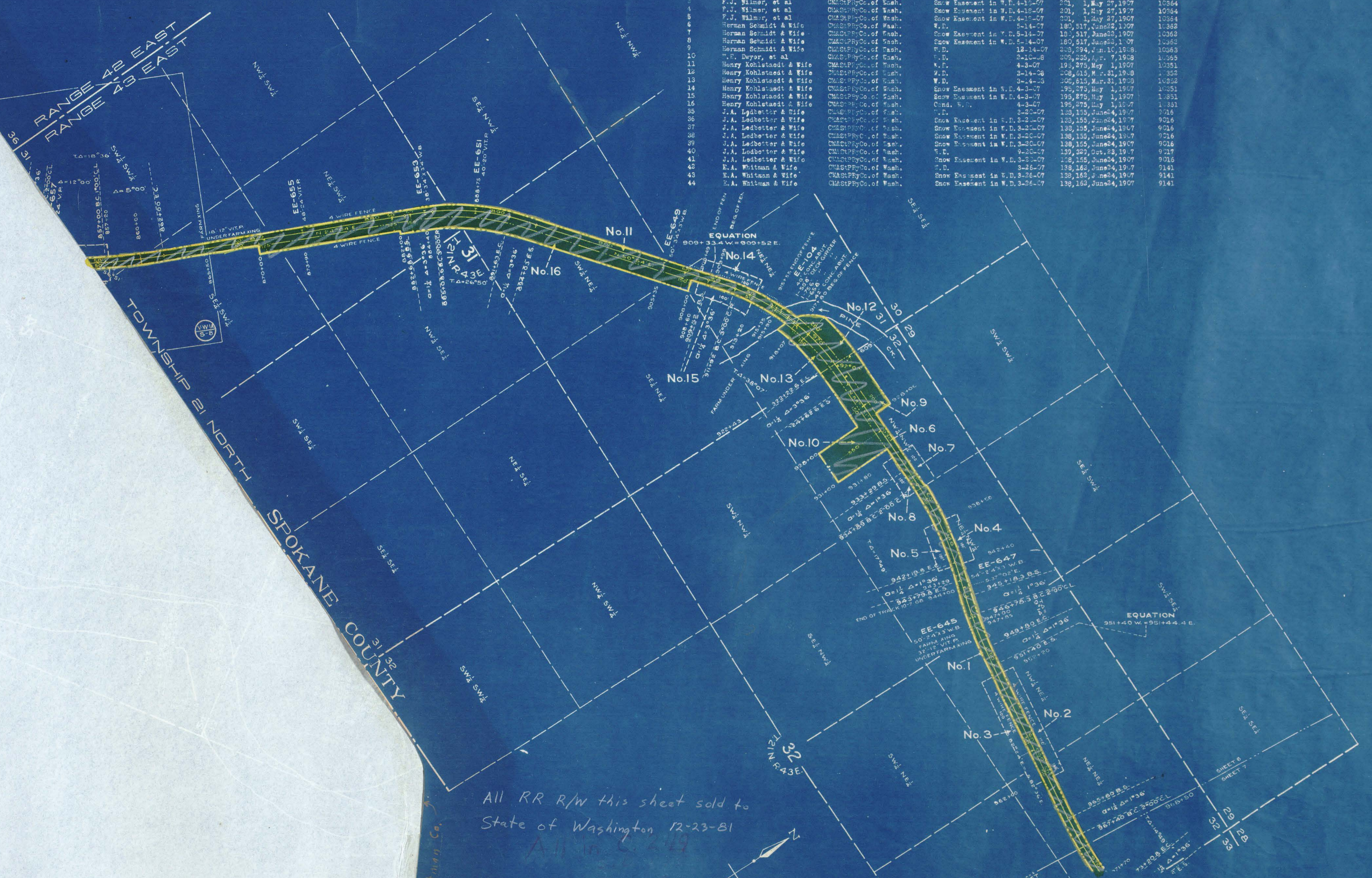

All RR R/W this sheet sold to
State of Washington 12-23-81

Whitman Co.

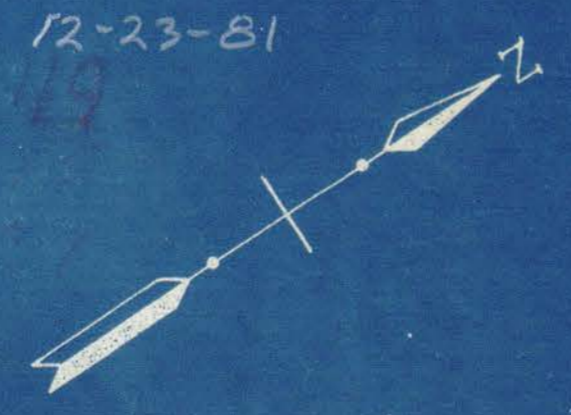

RIGHT OF WAY AND TRACK MAP
CHICAGO, MILWAUKEE & ST. PAUL RY. CO.

OPERATED BY THE
CHICAGO, MILWAUKEE & ST. PAUL RY. CO.
COAST DIVISION MAIN LINE
STATION 968+50 TO STATION 757+03.6

SCALE: 1 IN. = 4 MILES
JUNE 30, 1918.
OFFICE OF VALUATION ENGINEER
CHICAGO, ILLINOIS.



Sheet No. 8 of 9 sheets of C. M. & St. P. Ry. Co. Main Line
from survey station 968+50 to survey station 757+03.6

A. E. Lodge
Valuation Engineer

Spokane